



March 18, 2021

City of Potterville TIFA
Mr. Aaron Sheridan
City Manager
319 N. Nelson St.
Potterville, MI 48876

CONTRACT: LANSING RD. SIDEWALK PROJECT – PHASE 1

ADDENDUM No. 1

Notice to All Prospective Bidders:

This Addendum is issued in accordance with SECTION 00 20 00 - INSTRUCTIONS TO BIDDERS, and is hereby incorporated into the Contract Documents. The CONTRACTOR is reminded to appropriately-acknowledge receipt of this Addendum in SECTION 00 42 00 - PROPOSAL. *This Addendum forms a part of the Contract Documents and modifies the original Bidding Documents dated March 3, 2021. This Addendum No. 1 consists of one (1) typed pages. The reissue of the Specification Sections are listed at the end of this document and are attached to this document.*

Modifications to Specifications:

1. Section 00 41 00 Bid Form: Reissued to align with the updated project scope for SESC items. Submit bid on this revised Bid Form.

Modifications to Plans

1. Plan Sheet No. 9 – SESC Plan added to the set.

Please contact the project manager with any questions or comments on this addendum.

Respectfully submitted,

Williams & Works

Brandon Mieras, P.E.
Project Manager

Enclosures: Section 00 41 00
Plan Sheet 9 – SESC Plan

Cc: All Plan Holders
File

CITY OF POTTERVILLE TIFA
LANSING ROAD SIDEWALK – PHASE 1

ARTICLE 1-SCHEDULE OF PRICES

For the entire Work outlined in these Contract Documents complete as specified, using equipment and materials only of the type and manufacturers where specifically named, the following unit and lump sum prices:

No.	Description	Unit	Qty	Unit Price	Total Price
1	Mobilization (Max 10%)	Lsum	1	\$	\$
2	_ Machine Grading, Modified	Sta	20	\$	\$
3	Subbase, CIP	Cyd	145	\$	\$
4	Sidewalk Ramp, Conc, 6 inch	Sft	730	\$	\$
5	Sidewalk, Conc, 4 inch	Sft	10,200	\$	\$
6	Curb and Gutter, Rem	Ft	130	\$	\$
7	Detectable Warning Surface, Modified	Ft	25	\$	\$
8	Curb and Gutter, Conc, Det C4	Ft	80	\$	\$
9	Curb and Gutter, Conc, Det B2	Ft	105	\$	\$
10	Slope Restoration, Type B	Syd	1750	\$	\$
11	_ Pocket Park	LSum	1	\$	\$
12	Spillway, Conc	Ft	11	\$	\$
13	Culv, End, Rem, Less than 24 inch	Ea	1	\$	\$
14	Sewer, CI A, 15 inch	Ft	5	\$	\$
15	Sewer, CI A, CPV, 8 inch	Ft	8	\$	\$
16	Culv, End Sect, 15 inch	Ea	1	\$	\$
17	Erosion Control, Silt Fence	Ft	1200	\$	\$
18	Erosion Control, Inlet Protection	Ea	2	\$	\$
19	Riprap, Plain	Syd	2	\$	\$
20	Clearing	Acre	0.22	\$	\$
Total Bid Price					\$

SECTION 00 41 00

ARTICLE 2-MATERIAL AND EQUIPMENT ALTERNATES

The Contract Documents stipulate that the Base Bid price shall include materials and equipment selected from the designated items and manufacturers listed therein. This is done to establish uniformity in bidding and to establish standards of quality for the items named.

If the BIDDER wishes to quote alternate items for consideration by the OWNER, he may do so under this Article. A complete description of the item and the proposed price differential are to be provided. Unless approved at the time of award, substitutions, where items are specifically named, will be considered only in accordance with the terms set forth in the General Conditions.

<u>Item No.</u>	<u>Description</u>	<u>Add/Deduct Amount (Dollars)</u>
-----------------	--------------------	--

ARTICLE 3-TIME ALTERNATE

If the BIDDER takes exception to the time(s) stipulated in Article 3 - Contract Time of the Agreement, he is requested to stipulate below his proposed time for performance of the Work. Consideration will be given to time in evaluating bids.

ARTICLE 4-SUBCONTRACTOR LISTING

Bid is submitted on the basis of the use of the following Subcontractors:

<u>WORK ITEM</u>	<u>FIRM</u>	<u>CITY</u>
_____	_____	_____
_____	_____	_____
_____	_____	_____
_____	_____	_____
_____	_____	_____

Please note if work is to be performed by BIDDER. Failure to list Subcontractors with the Bid waives BIDDER'S rights to a change in Contract Time or Price or withdrawal of Bid and Bid Security; in the event OWNER has reasonable objection to any Subcontractor.

OWNER shall have the right to reject any Subcontractor for reasonable cause. If Subcontractors are not identified in the Bid, the BIDDER/CONTRACTOR shall engage a Subcontractor acceptable to OWNER and waives the right to withdraw Bid and Bid Security, and further, waives right to a change in Contract Time or Price due to failure to list.

E8 PERMANENT SEEDING NOTE

ALL PROPOSED LAWN AREAS AND ALL AREAS DISTURBED BY CONSTRUCTION SHALL RECEIVE A MINIMUM OF 4" OF TOPSOIL AND LAWN SEED MIX AS INDICATED ON PLANS AND AS FOLLOWS:

PROPORTION	CLASS "A" SEED TYPE
10%	CANNON KENTUCKY BLUEGRASS
10%	GOLDRUSH KENTUCKY BLUEGRASS
20%	RONDE KENTUCKY BLUEGRASS
20%	SR5100 CHEWINGS FESCUE
20%	SR5200 CREEPING RED FESCUE
10%	SR4400 PERENNIAL RYEGRASS
10%	SR4500 PERENNIAL RYEGRASS

SEEDING RATE SHALL BE 4 TO 6 lbs. PER 1000 SQ. FEET.
ALL AREAS DESIGNATED FOR PERMANENT SEEDING SHALL BE HYDRO-SPRAYED.

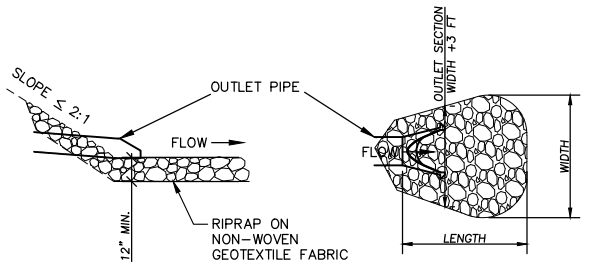

NOTE: SEE PLAN FOR DIMENSIONS OF RIPRAP

E12 RIPRAP - OUTLET PROTECTION
NOT TO SCALE

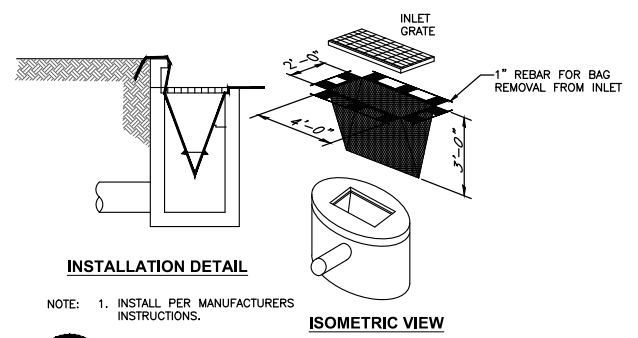

NOTE: 1. INSTALL PER MANUFACTURERS INSTRUCTIONS.

ISOMETRIC VIEW

S58 INLET PROTECTION - FABRIC DROP

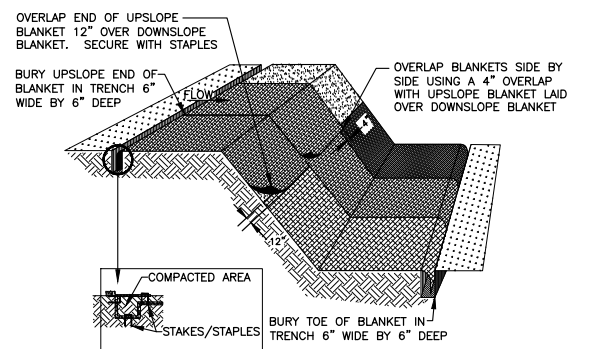

NOTES:
1. PLACE MULCH BLANKET PARALLEL TO FLOW AND ANCHOR SECURELY.
2. STAPLES INSTALLED/SECURED ACCORDING TO MANUFACTURER'S SPECIFICATIONS.

E9 MULCH BLANKETS

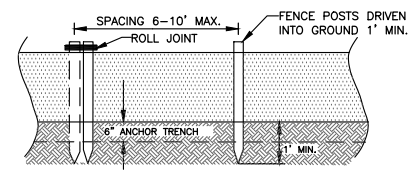

S51 SILT FENCE DETAIL
NOT TO SCALE

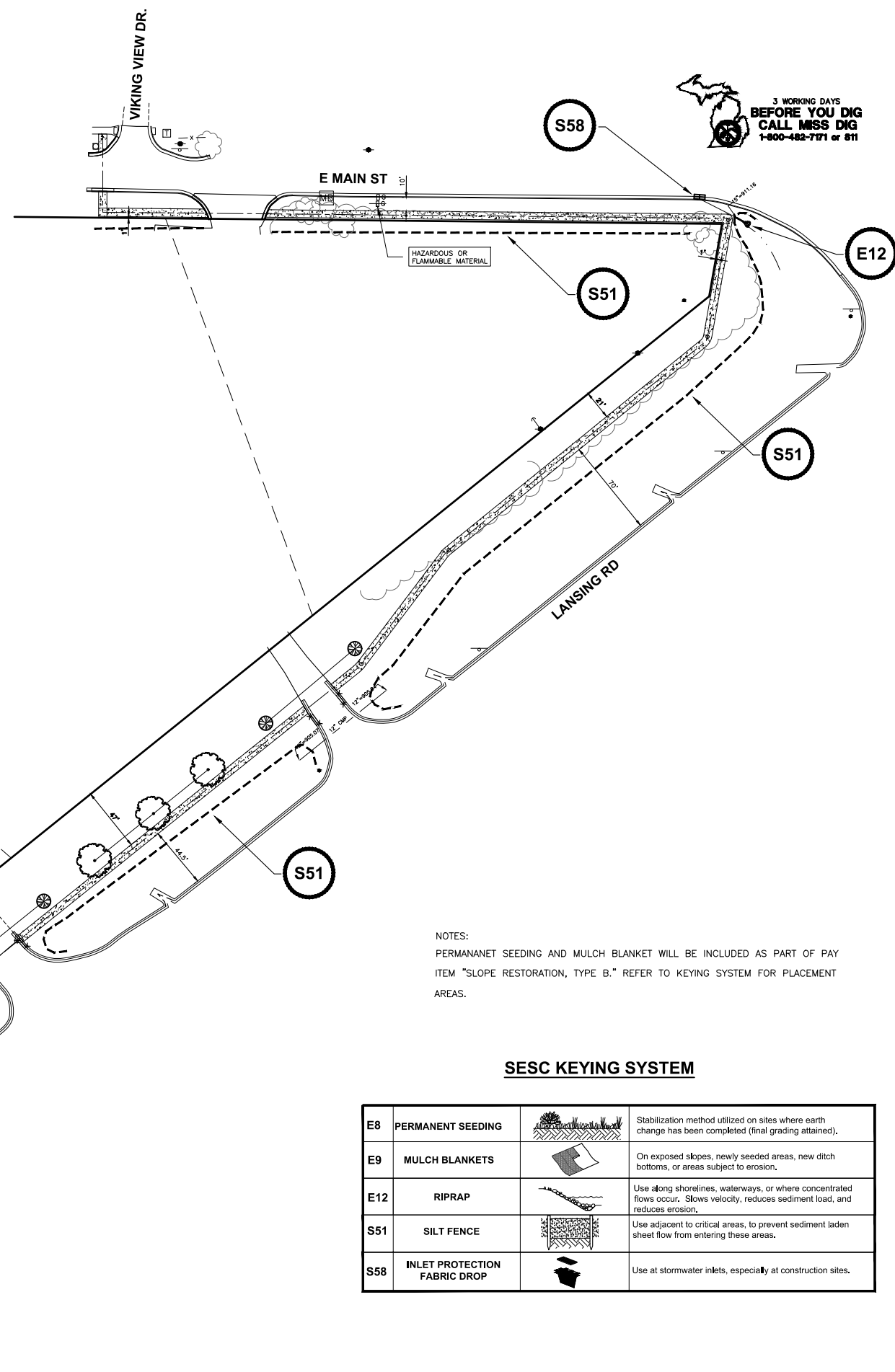
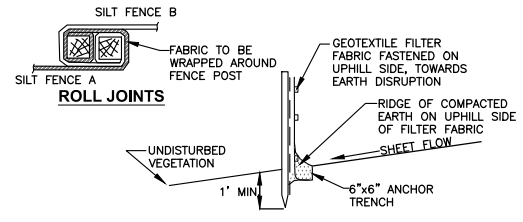

3 WORKING DAYS
BEFORE YOU DIG
CALL MSS DIG
1-800-482-7171 or 811

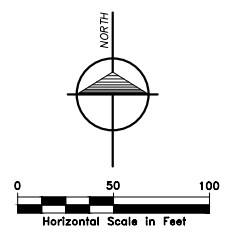

NOTES:
PERMANENT SEEDING AND MULCH BLANKET WILL BE INCLUDED AS PART OF PAY ITEM "SLOPE RESTORATION, TYPE B." REFER TO KEYING SYSTEM FOR PLACEMENT AREAS.

SESC KEYING SYSTEM

Code	Description	Diagram	Notes
E8	PERMANENT SEEDING		Stabilization method utilized on sites where earth change has been completed (final grading attained).
E9	MULCH BLANKETS		On exposed slopes, newly seeded areas, new ditch bottoms, or areas subject to erosion.
E12	RIPRAP		Use along shorelines, waterways, or where concentrated flows occur. Slows velocity, reduces sediment load, and reduces erosion.
S51	SILT FENCE		Use adjacent to critical areas, to prevent sediment laden sheet flow from entering these areas.
S58	INLET PROTECTION FABRIC DROP		Use at stormwater inlets, especially at construction sites.



NO.	ISSUED FOR	BY	DATE
1.	OWNER REVIEW	BM	1/20/2021
2.	EATON COUNTY REVIEW	BM	3/3/2021
3.	CONTRACTOR BID		

Apr 15, 2021 - 10:10am P:\Projects\220149 Potterville Sidewalk\220149CV1-SESC.dwg - SESC.dwg - [p] [b] [o] [d] [u] [l] [220149] [220149] [220149]